6TM008SM

6x Replacement Smoke Capsule for use with TM010, TM012, TS816 & TS826

General

The 6TM008SM is a replacement “smoke” capsule for use with the TM010, TM012, TS816 & TS826.
One 6TM008SM is a package of 6 capsules.

Environmental friendly

"Smoke" is generated without using pressurized cans of gas or hazardous media and stimuli are generated only as required through energizing replaceable benign capsules. These capsules do not require any special hazardous shipping, due to it’s benign nature.

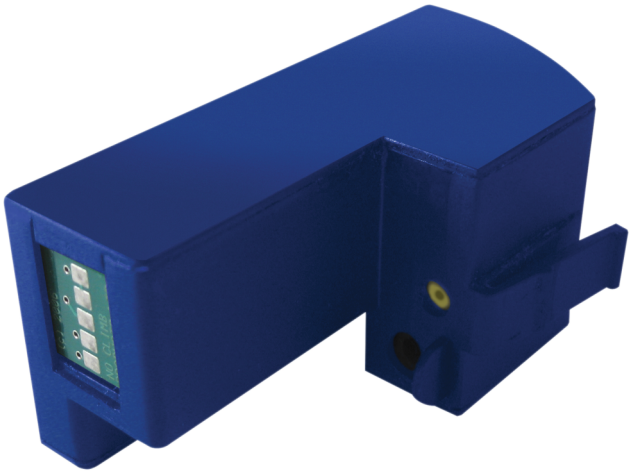

Details

- Smoke capsule save time and cost – no pressurised aerosol canisters
- User friendly
- Non toxic, non-corrosive & non-flammable

6TM008SM

6x Replacement Smoke Capsule for use with TM010, TM012, TS816 & TS826

Technical specifications

EDWARDS
Built for Resilience

As a company of innovation, Kidde Global Solutions reserves the right to change product specifications without notice. For the latest product specifications, visit firesecurityproducts.com online or contact your sales representative.

Last updated on 20 August 2024 - 13:43