TM008SM

Utbytbar rökkapsel/patron till TM010

General

The TM008SM is a replacement “smoke” capsule for use with the TM010, TS816 & TS826.

Environmental friendly

"Smoke" is generated without using pressurized cans of gas or hazardous media and stimuli are generated only as required through energizing replaceable benign capsules. These capsules do not require any special hazardous shipping, due to it’s benign nature.

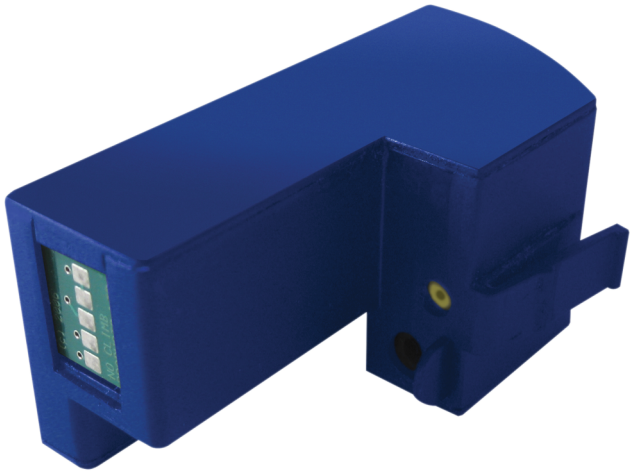

Detaljer

- Smoke capsule save time and cost – no pressurised aerosol canisters
- User friendly
- Non toxic, non-corrosive & non-flammable

TM008SM

Utbytbar rökkapsel/patron till TM010

Tekniska specifikationer

Kidde Global Solutions förbehåller sig rätten att ändra produktspecifikationer utan föregående meddelande. För de senaste produktspecifikationerna, besök se.firesecurityproducts.com online eller kontakta din försäljningsrepresentant.

Last updated on 12 November 2026 - 18:57