ACL800SUW-BCMF-S

ACL800 Biometric Capacitive with MIFARE reader - Fingerprint, Wiegand, Surface mount, 9500 Templates, Silver

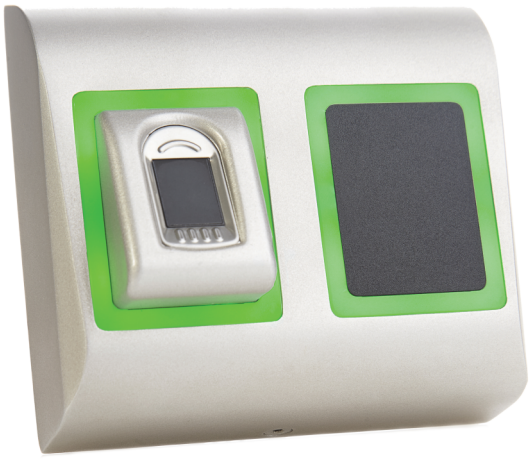

ACL800SUW-BCMF-S

ACL800 Biometric Capacitive with MIFARE reader - Fingerprint, Wiegand, Surface mount, 9500 Templates, Silver

Technische Spezifikationen

System

RTE (Request To Exit)	No
CSN (Card Serial Number)	Yes
Custom data model	No

Technology

Reader type	Biométrico, Smart Card
Reader operating-transmitting frequency	13.56 MHz
Supported technology 13.56 MHz	MIFARE Classic (CSN), MIFARE DESFire (CSN), MIFARE DESFire EV1 (CSN), Mifare DESFire EV2 (CSN), MIFARE Plus (CSN), MIFARE Ultralight (CSN)
Mifare type	ISO14443A
No. of Mifare bytes CSN	4 Byte (S50), 7 Byte (S70)
Read write	No
SAM module embedded	No

Biometric

Biometric type	Impressão Digital
Biometric sensor type	Capacitivo

Interface & connections

Interface	Wiegand
Connector type	Zopf

Tamper type

Pry-off tamper	No
Opening tamper	Yes

Operation

Stand-alone	No
PIN keypad	No

Electrical

Power supply type	VDC

Physical

Colour	Silber
Material	Geformtes Aluminium
Form factor	Überdimensioniert
Mounting type	Montagem em superfície

Environmental

Environment	Drinnen, Draussen

Regulatory

Compliancy	CE, RoHS

Als innovatives Unternehmen behält sich Kidde Global Solutions das Recht vor, Produktspezifikationen ohne Ankündigungen zu ändern. Für die aktuellsten Produktspezifikationen, besuchen Sie bitte de.firesecurityproducts.com online oder kontaktieren Sie bitte unsere Vertriebsmitarbeiter.